

CHRISTMAS GIG BOOK
Volume 2

Arranged by David Marlatt

O COME, ALL YE FAITHFUL - Traditional English Carol

Triumphantly $\text{♩} = 110$ lead *mf*

6 7 8 9 10 11

12 13 14 15 16 17

18 19 20 21 22 23

24 25 26 27 28 29

30 31 32 33 34 35

36 37 38 39 40 41

42 43 44 45 46 47

48 49 50 51 52 53

54 55 56 *molto rit.*

A CATALONIAN CHRISTMAS CAROL - Traditional Spanish

Easy, flowing ♩ = 92

1 2 3 4 5 6

7 8 9 *poco rit.* 10 *sempre legato* , *a Tempo* 13 14

15 16 17 18 19 20 21

22 23 24 25 26 27

28 29 30 31 32 33 34

35 37 38 39 41 42

43 45 46 , *lead* 48 49

50 51 52 53 54 55 2

57 *lead* 58 59 60 61 62

63 64 65 66 67 68

69 70 71 72 73 74 2

76 77 78 , 79 *Very Slowly* ♩ = 66 *rit.*

p *mf* *mp* *pp* *f* *sub. p* *mf* *mp* *p*

THE HOLLY AND THE IVY - Traditional English Carol

Smoothly

$\text{♩} = 84$

7

8

2

10

8

18

19

DECK THE HALL - Traditional Welsh Carol

Joyfully $\text{♩} = 100$

2 3 4 5 2 7

8 9 2 11 12 13 2

15 16 17 2 19 lead 20

21 2 23 24 25 2 27

28 29 2 31 32 33

34 35 36 37 2 39 40

41 2 43 44 45 2 47 48

49 2 51 52 53 54 55 2

57 58 59 2 61 62

63 64 65 66 67

68 69 70 71 72

73 74 75 76 77

f *mf* *mp* *mf* *f*

3 3 3

STILL, STILL, STILL - Traditional Austrian Carol

Gently

♩ = 66

HARK! THE HERALD ANGELS SING - F. Mendelssohn

Joyfully

$\bullet = 100$

2

3

lead

4

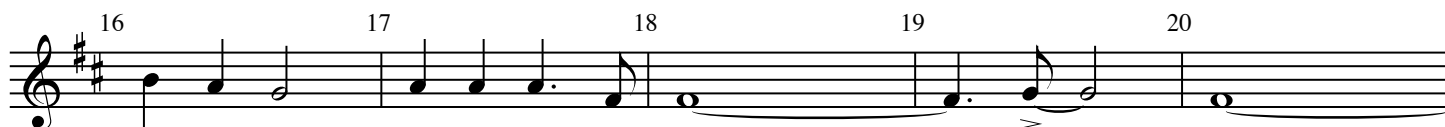
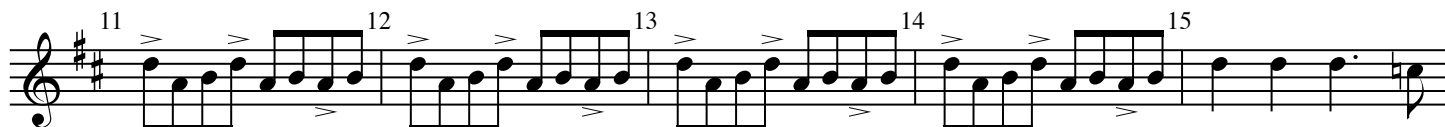
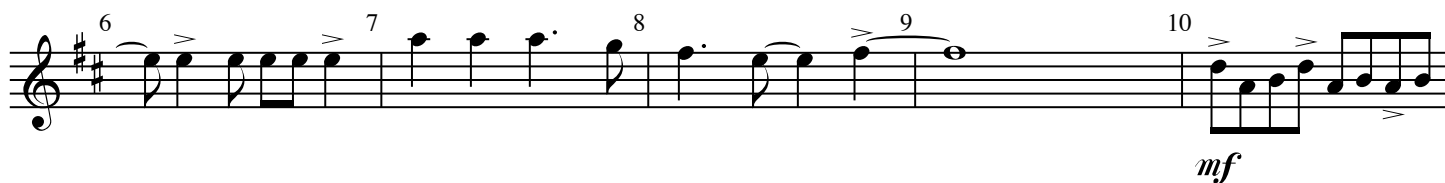

47 48 2 50 51 52

53 54 55 56 57

58 59 60 61 62 lead *p*

63 64 65 *mp* 66 67 *mf*

68 69 70 71 72 *f*

73 74 75 76 77

78 79 80 81 82

83 84 85 86 87 88

WASSAIL, WASSAIL ALL OVER THE TOWN - Traditional English Carol

Rollicking $\text{♩} = 60$

1 2 3 4 5

6 7 8 9 10 11

12 13 14 15 16 17

18 19 20 21 22 23

24 25 26 27 28 29

30 31 32 33 34 35

36 37 38 39 40 41

42 43 44 45 46 47 lead

48 49 50 51 52 53

54 55 56 57 58 59

60 61 62 63 64 65

p

mf

mp

66 67 68 69 70 71

72 73 74 75 76 77

78 79 80 81 82 83

84 85 86 87 4 91 lead 92

93 94 95 96 97 98

99 100 101 102 103 104

105 106 107 108 109 110

111 112 113 4 117 lead 118 119

120 121 122 123 124 125

126 127 128 129 130 131

132 133 134 135 136 6

p

mf

f

142 143 144 145 146

147 148 149 150 151 152

153 154 155 2 157 158 159

160 161 162 163 164 165

166 167 168 169 170 171

172 173 174 175 176 177

ff *f*

178 179 180 181 182 183

mp

184 185 186 187 188

189 190 191 192 193 194

p

195 196 197 198 199 200

Slower

DING DONG MERRILY ON HIGH - 16th Century French Carol

Bell-like ♩ = 152

bell tones

92 93 94 95 96 97 98

99 100 101 102 103 104 105

106 107 108 109 110 111 112

113 114 115 116 117 118 119

mp

120 121 122 123 124 125 126

127 128 129 130 131 132 133

134 135 136 137 138 139 140

141 142 143 144 145 146 147

148 149 150 151 152 153 154

f

155 156 157 158 159 160 161

162 163 164 165 166 167 168

p

169 170 171 172 173 174>

sub. f